

FILED
 GREENVILLE CO. S.C.
 JAN 8 3 30 PM '86
 DONNIE S. TANKERSLEY
 R.M.C.

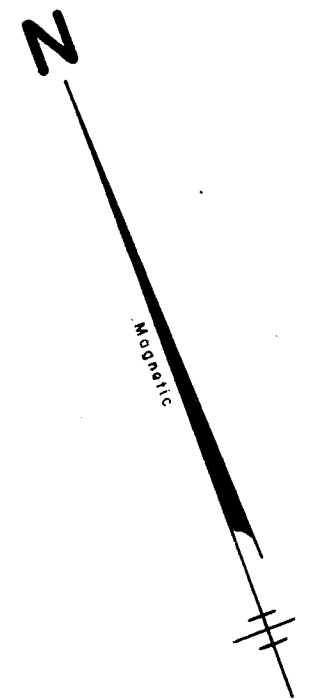

Note:
 This Lot # 43 And Pt. Of 42 And 44
 Section H, Plat Of Stone Land Company,
 Plat Book K Page 277.

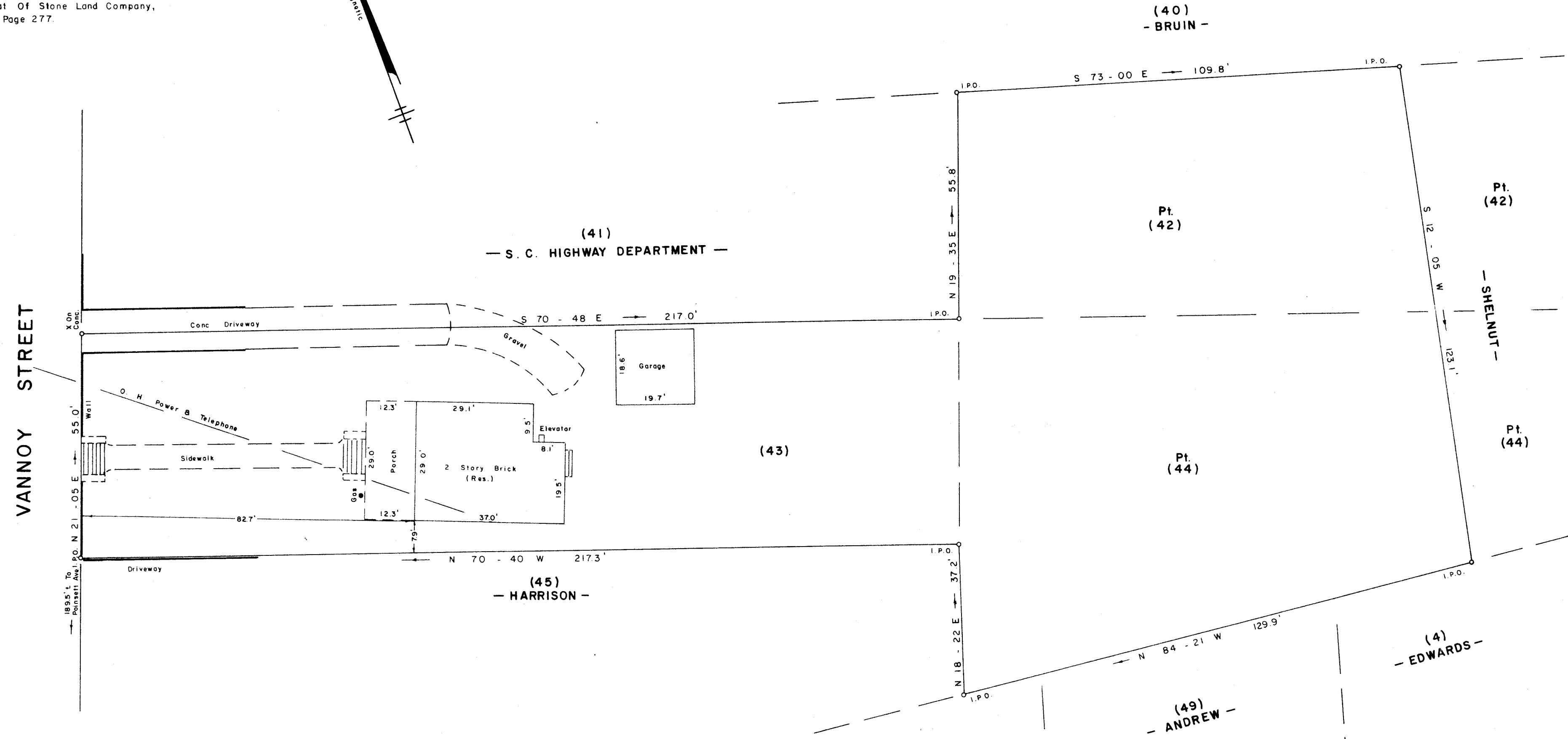

SURVEY FOR
ALAN C. REED
CLELAND T. REED
 CITY OF GREENVILLE GREENVILLE COUNTY
 SOUTH CAROLINA
 JANUARY 7, 1986

(50) STEDMAN -
 (49) ANDREW -
 (4) EDWARDS -

To The Best Of My Knowledge This Structure
 Is Not In An Established Flood Zone.

JEFFERY M. PLUMBLEE, INC.
 LAND SURVEYING

P.O. BOX 788
 TRAVELERS REST, S.C. 29690 (803) 834-4426

36-1-8,18,19

FB 32

I Herby Certify That The Measurements As
 Shown Above Are Correct And There Are No
 Encroachments Or Projections Other Than
 Shown.

I Herby Certify That I am the Registered Professional Surveyor of the State of South Carolina.
 My Commission Expires on 12/31/10,000. As shown
 Herein and True to the Best of My Knowledge and
 Belief.

Jeffery M. Plumlee
 JEFFERY M. PLUMBLEE
 REGISTERED PROFESSIONAL SURVEYOR
 S.C. REG. NO. 7881

12-H-18
 JAN 8 1986